

Project: Pasquale Lovieno

DC System Size	18.00 kW
AC System Size	15.40 kW
Module Model	Silfab Solar SIL-400 HC+ 400W
Module Quantity	45
Inverter Model	Sunny Boy 7.7-US (240V)(SMA)
Inverter Quantity	2
String Size	8-12
Total Strings	6
Strings Per Inverter	3
Azimuth	180°
Tilt Angle	30°

Project Location

Address	106 Bristol Hill Glenford NY
Latitude	41°59'56.75"N
Longitude	74° 9'31.84"W
Tax Map Number	37.4-3-1
Class	1 Family Res
Lot Size (Acres)	1.8000

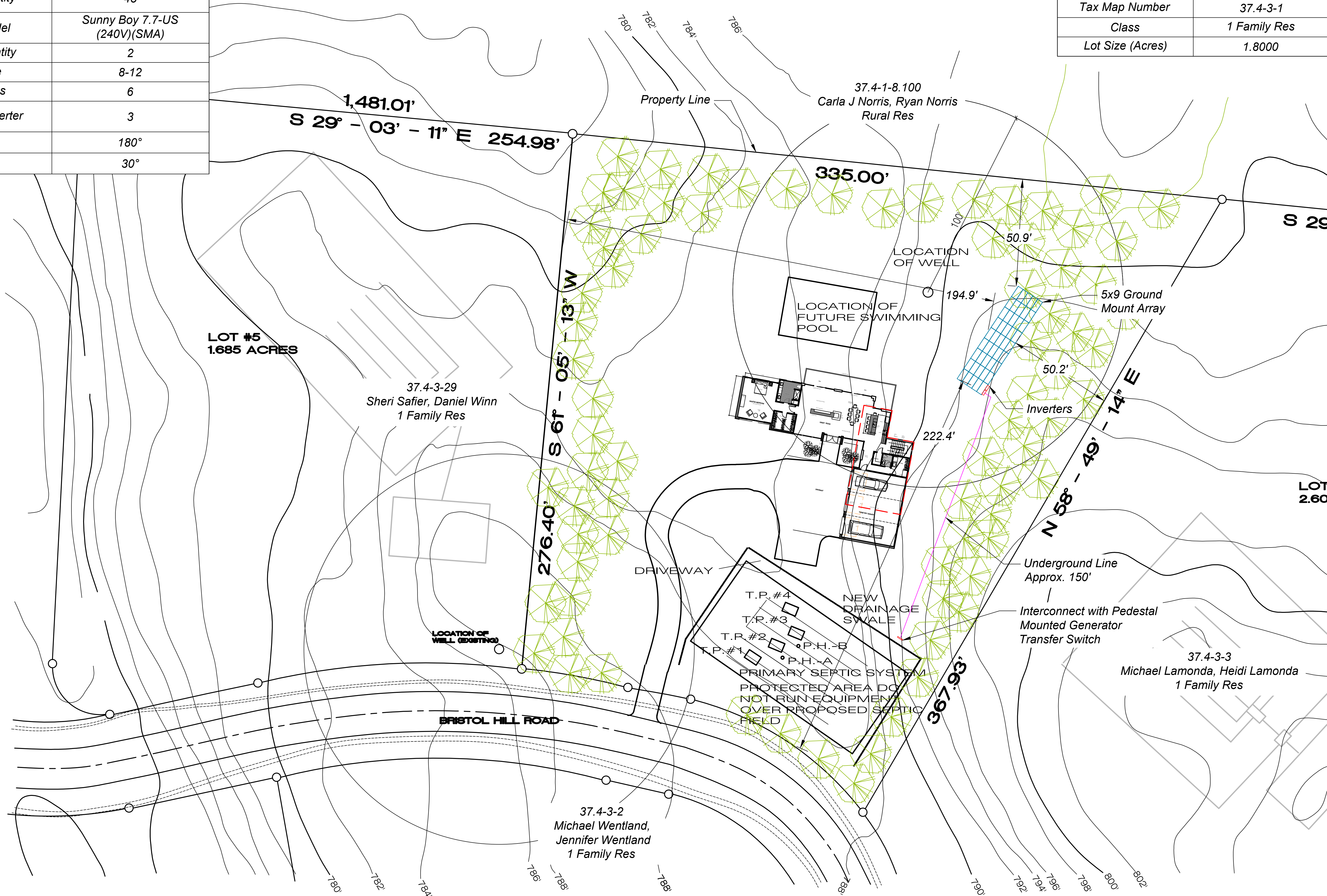
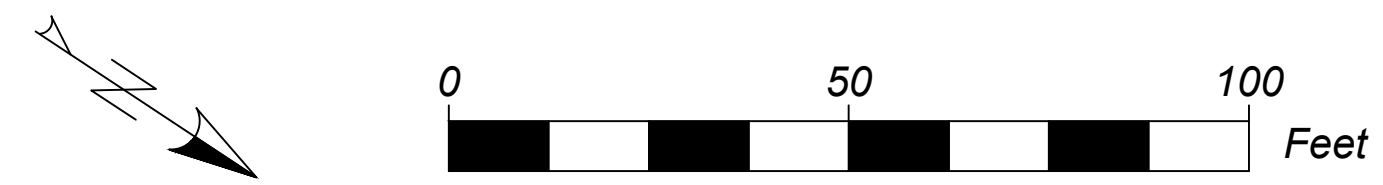

LOT #5
1.685 ACRES

37.4-3-29
Sheri Safier, Daniel Winn
1 Family Res

37.4-1-8.100
Carla J Norris, Ryan Norris
Rural Res

37.4-3-3
Michael Lamonda, Heidi Lamonda
1 Family Res

37.4-3-2
Michael Wentland,
Jennifer Wentland
1 Family Res

General Notes

Site Plan

Revision/Issue	Date

Firm Name and Address

SOLAR GENERATION
929 Route 28
Kingston, NY 12401

Project Name and Address

Pasquale Lovieno
106 Bristol Hill Glenford NY
Ulster County

Project Name Pasquale Lovieno	Sheet
Date 8/23/2023	1.1
Scale 1/8" = 1'	

Project: Pasquale Lovieno	
DC System Size	18.00 kW
AC System Size	15.40 kW
Module Model	Silfab Solar SIL-400 HC+ 400W
Module Quantity	45
Inverter Model	Sunny Boy 7.7-US (240V)(SMA)
Inverter Quantity	2
String Size	8-12
Total Strings	6
Strings Per Inverter	3
Azimuth	180°
Tilt Angle	30°

Project Location	
Address	106 Bristol Hill Glenford NY
Latitude	41°59'56.75"N
Longitude	74° 9'31.84"W
Tax Map Number	37.4-3-1
Class	1 Family Res
Lot Size (Acres)	1.8000

General Notes

Aerial Site Plan

GIS Zoning Retrieved: 4/25/2023

Revision/Issue	Date

Firm Name and Address

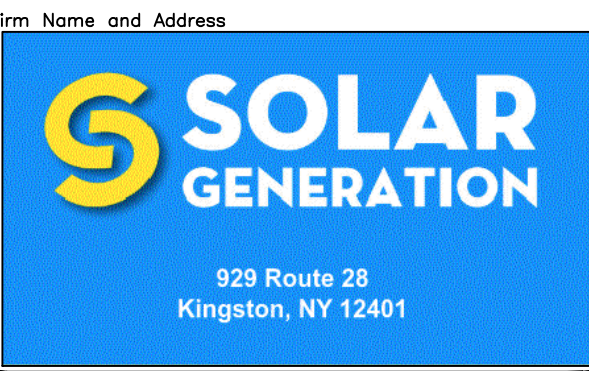

929 Route 28
Kingston, NY 12401

Project Name and Address

Pasquale Lovieno
106 Bristol Hill Glenford NY
Ulster County

Project Name	Sheet
Pasquale Lovieno	1.2
Date	
Scale	

8/23/2023

1/2" = 1'

